

THIS DRAWING IS THE PROPERTY OF  
WILSON OFFICE INTERIORS, LLC.  
AND MAY NOT BE REPRODUCED IN ANY  
MANNER WITHOUT WRITTEN CONSENT.

**Hexa Co-Working  
2100 Greenville Ave.**

Dallas, Texas  
[Sold to, Address, Line #3]

**JOB NUMBER: WD19-390**

**ACCOUNT MANAGER:**

Susan Rosenbloom

**PROJECT MANAGER:**

Miriam Mejia

**DESIGNER:**

Kathy Selby

**SCALE:**

1/4" = 1'-0"

**DATE ISSUED:**

10/13/2019 10:10:45

**REVISIONS:**

**APPROVED BY:**

DATE: \_\_\_\_\_

**SHEET NUMBER:**

1/3

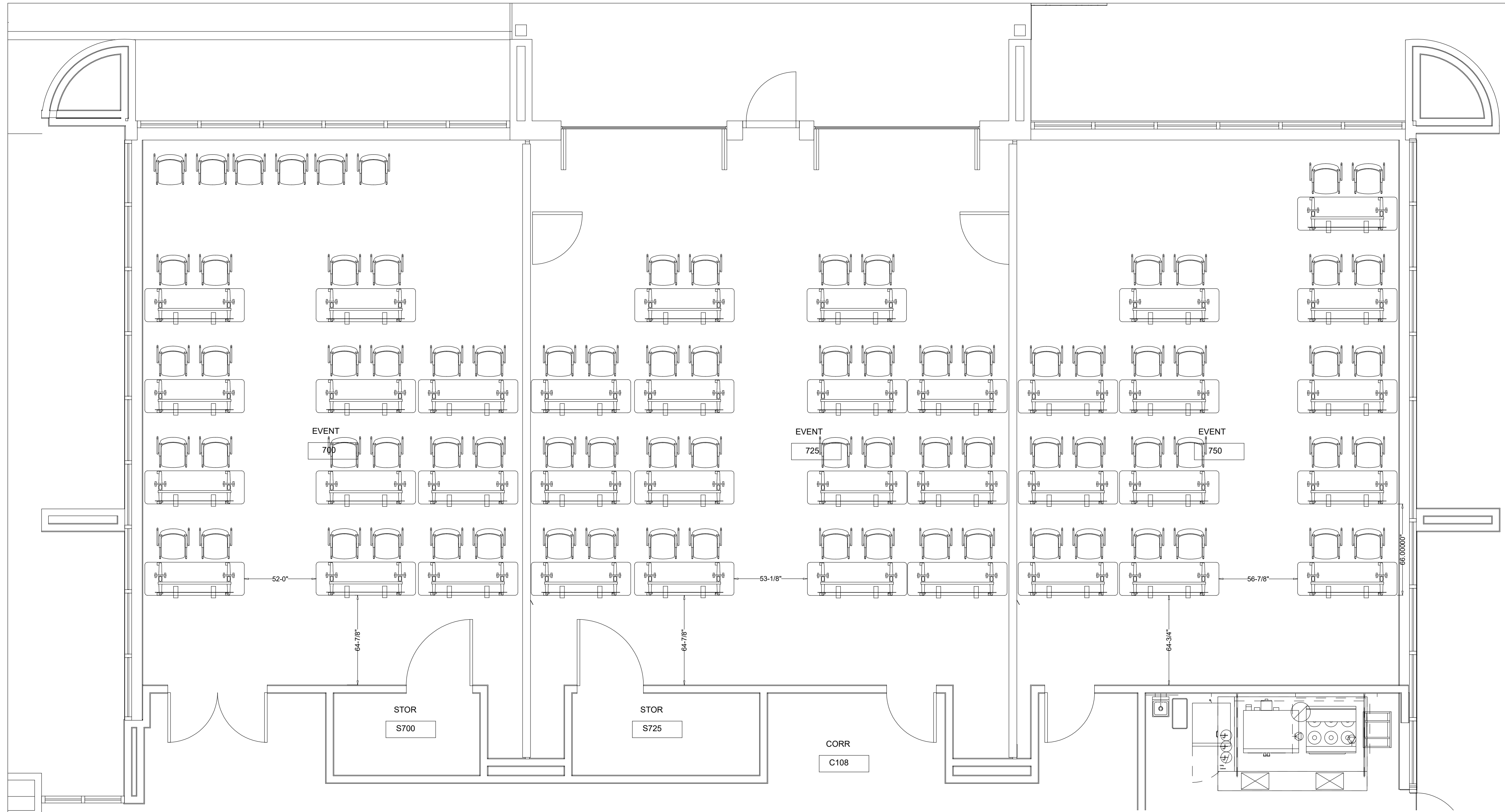

**TRAINING ROOM - OPTION 1**



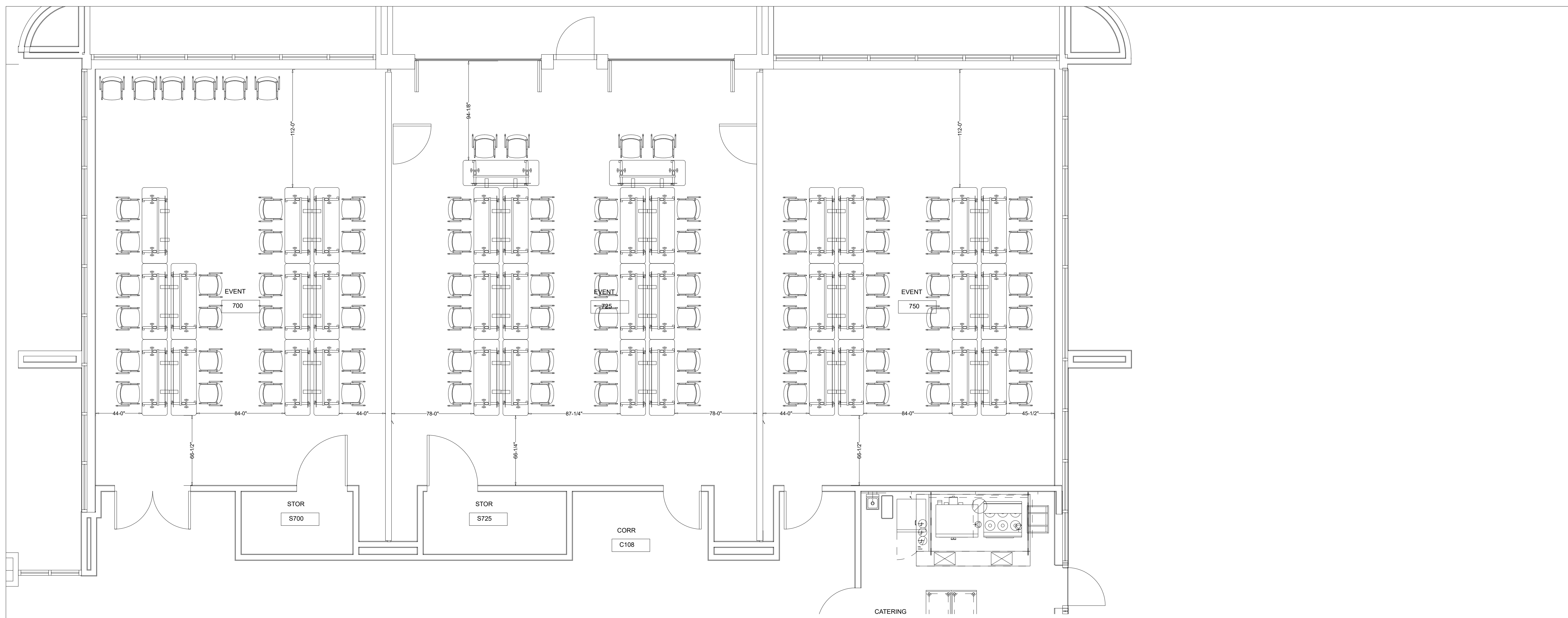

# TRAINING ROOM - OPTION 2

**wilson**  
office interiors

1341 W Mockingbird Ln, Suite  
1100W Dallas TX, 75247

THIS DRAWING IS THE PROPERTY OF WILSON OFFICE INTERIORS, LLC. AND MAY NOT BE REPRODUCED IN ANY MANNER WITHOUT WRITTEN CONSENT.

**Hexa Co-Working**  
**2100 Greenville Ave.**  
Dallas, Texas  
[Sold to, Address, Line #3]  
**JOB NUMBER: WD19-390**

**ACCOUNT MANAGER:**  
Susan Rosenbloom

**PROJECT MANAGER:**  
Miriam Mejia

**DESIGNER:**  
Kathy Selby

**SCALE:**  
1/4" = 1'-0"

**DATE ISSUED:**  
10/13/2019 10:10:49

**REVISIONS:**



**APPROVED BY:**

DATE: \_\_\_\_\_

**SHEET NUMBER:**  
**2/3**

Ave\2019\WD19-390 Office Typicals\CEN\10.13.19\_Hexa Offices\_TRAINING

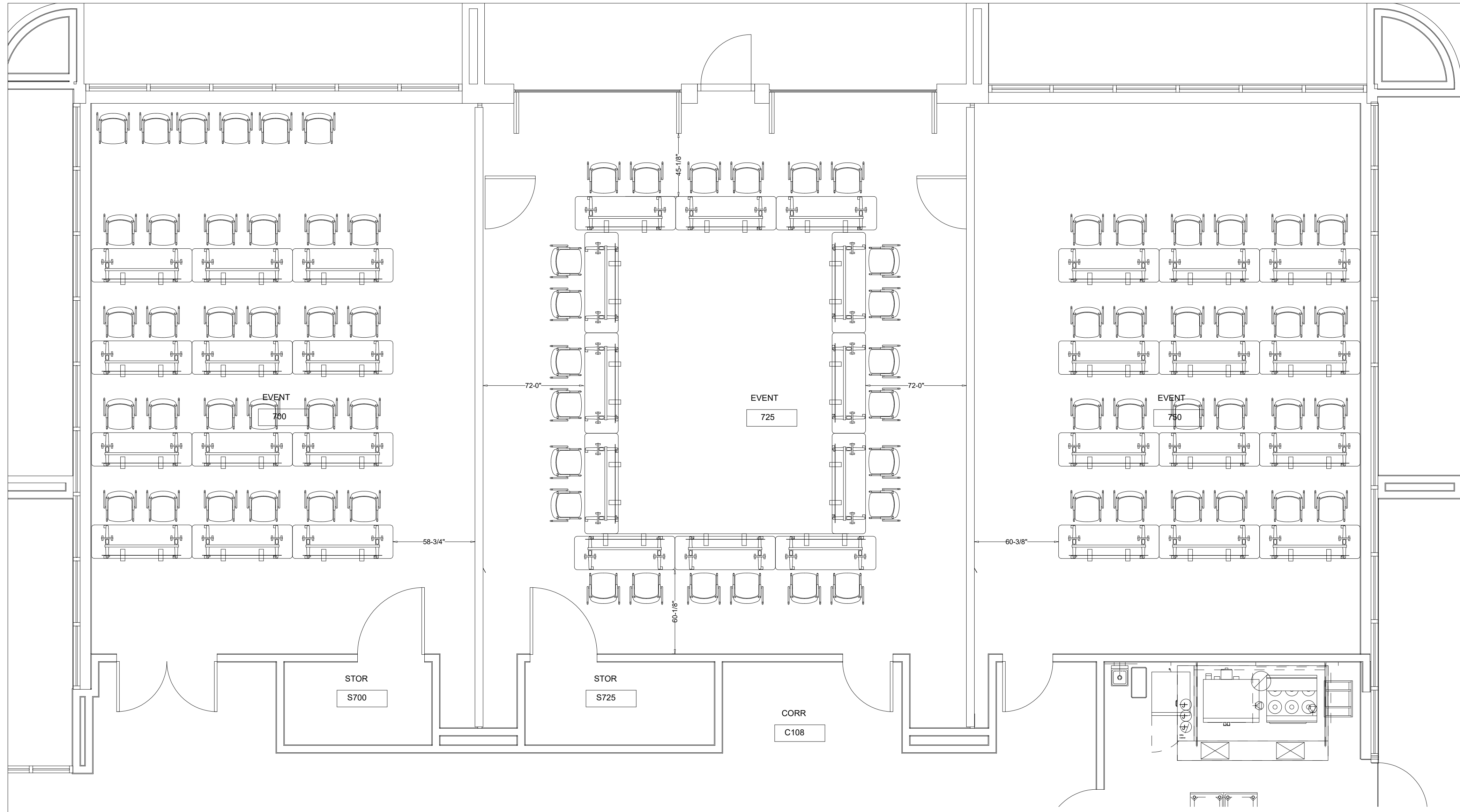



## TRAINING ROOM - OPTION 3

THIS DRAWING IS THE PROPERTY OF  
WILSON OFFICE INTERIORS, LLC.  
AND MAY NOT BE REPRODUCED IN ANY  
MANNER WITHOUT WRITTEN CONSENT.

# Hexa Co-Working 2100 Greenville Ave.

Dallas, Texas

[Sold to, Address, Line #3]

**JOB NUMBER: WD19-390**

**ACCOUNT MANAGER:**

Susan Rosenbloom

**PROJECT MANAGER:**

Miriam Mejia

**DESIGNER:**

Kathy Selby

**SCALE:**

1/4" = 1'-0"

**DATE ISSUED:**

10/13/2019 10:10:51

**REVISIONS:**

· ·  
· ·  
· ·

**APPROVED BY:**

DATE:

**SHEET NUMBER:**

3/3